Christ the King Sunday
Twenty-sixth Sunday After Pentecost



Bausman Memorial United Church of Christ

No matter who you are or where you are on life's journey, you are welcome here.

1064 Penn Avenue, Wyomissing, PA 19610
office@bausmanucc.org | 610-375-9790 | bausmanucc.org
www.facebook.com/bausmanucc

November 22, 2026 **9:30am Worship**

WELCOME TO BAUSMAN!

1ST TIME GUESTS: Most everything you need is found in this bulletin. Plus, those around you are glad to help and an usher is always available at the main rear entrance. If there are ways we can better extend God's hospitality, leave us a note on the Welcome Card. Your insights are essential as we continue to grow into the community God is calling us to be. Thank you!

HOW TO PARTICIPATE: Congregational readings are in bold with an *All*, *People*, or *Unison* designation. Songs are in the bulletin or pew hymnal. Times for standing and sitting are listed, with it always being okay to remain seated.

"BUSY BAGS': Coloring books and crayons are available in the north narthex (lobby) for use during worship. Please return all items following the service for others to use the following week. See an usher for assistance.

NURSERY CARE: Available during worship for children birth-kindergarten. The nursery is past the office, to the right. See an usher for assistance.

SUNDAY SCHOOL: Is held during worship for 1st – 7th graders, except the first Sunday of the month. Youth meet their teachers after the children's message in the sanctuary. Parents, please pick up your child from the 2nd floor classrooms immediately following worship. Follow signs for the office.

RESTROOMS: Ladies and a unisex/accessible bathroom (with wall mounted baby changing table) are available through the doors at the front of the sanctuary. Follow the signs to the office. Bathrooms are on the left.

LARGE PRINT BULLETINS: Contain printed scripture and music, in addition to being in a larger font. Ask an usher for a copy.

HEARING ASSISTANCE: Ask an usher at the rear entrance to the sanctuary who will provide you with a device directly tied into the sanctuary sound system. Please return the device to an usher at the conclusion of worship.

GET CONNECTED: Use the pew holder Welcome Card to register your attendance, share contact information, ask questions, and more. Once completed, place it in the offering plates during the offering time.

WIFI & DEVICES: Thank you for silencing all your devices during worship. Bausman's guest wifi is accessible with the passcode: "gladurhere!"

ORDER OF WORSHIP

WE GATHER TO BE GOD'S PEOPLE

Centering Thoughts: Have you given your life to Jesus Christ as your Lord and Savior? This question often brings to mind people kneeling down and making some type of declaration. But the way in which scripture asks the question, it is not about a momentary statement or decision. Rather, it is a question about the way in which we live each and every day of our lives and the decisions we make and the actions we take throughout each day. Do you live your life in full hope of Christ's lordship over you or do you find yourself serving the will and the way of other lords?

Opening Chimes

Welcome & Announcements

Sharing of Christ's Peace

(Rise in body or spirit to share Christ's peace using customary forms of greeting or by using a peace sign. Please be seated once the prelude begins.)

Prelude: "Give Thanks" - Smith / Geschke
Bausman Bells

(The acolyte carries the light of Christ into our presence, calling us to worship)

(Please rise in body or spirit)

Call to Worship

Pastor: Come, let us sing for joy to the Lord;
let us shout aloud to the Rock of our salvation.
People: Let us come before God with thanksgiving
and extol God with music and song.
Pastor: For the Lord is the great God, the great King above all gods.
People: In His hand are the depths of the earth;
the mountain peaks belong to Him.
Pastor: The sea is his, for he made it, and his hands formed the dry land.
All: Come, let us bow down in worship,
let us kneel before the Lord our Maker;

for he is our God and we are the people of his pasture,
the flock under his care. *-Psalm 95:1-7a*

Processional Hymn: "All Creatures of Our God and King"
(Red Hymn Folder #10)

WE CONFESS OUR NEED FOR HEALING & GRACE

Call to Confession

Corporate Confessional

All: **God Almighty, Creator of heaven and earth,**
King of kings and Lord of lords, God of our savior, Jesus Christ.
We humble ourselves before you,
and in the presence of one another,
for we are a people of sin who live among a people of sin.

Pastor: Though we declare your majesty and your glory,
People: **We regularly discount your authority over our lives.**
Pastor: Though we claim you are the way, the truth and the life,
People: **Every day we debate which way we will choose to live.**
Pastor: Though we state we have no hope other than you,
People: **Our actions reveal the deception of our words.**
Pastor: And yet, even in our sin, we keep coming back to you,
People: **Because our heart knows the truth of what we declare,**
what we claim, and what we state about you.

All: **Have mercy upon us, O God. Cleanse us of our sin.**
Fill us with your Spirit. Create us anew as your people, this day.
In the compassion of Christ's mercy, we pray. Amen.

Personal Silent Confession

(Personal prayers for God's healing and redeeming peace)

Assurance of Grace

Pastor: …Through our confession, we give ourselves to God, who even here,
even now, raises us each to a new life,
redeemed through the lordship of Jesus Christ.
People: **Praise be the Lord God who looks upon the lowly,**
raising us to new life. Amen!

Confession Response *(Unison)*

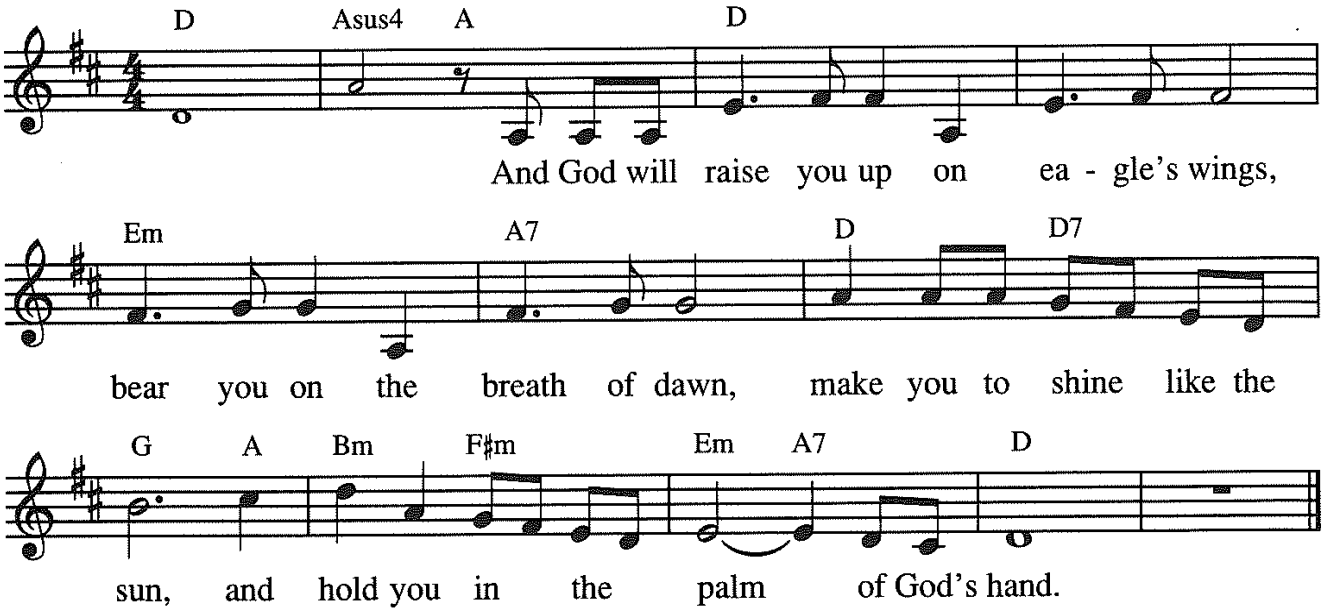

(Please be seated)

WE LISTEN FOR GOD'S LIVING WORD

Message for the Young & Young at Heart

(All youth are invited to come forward to the front steps. Those in 1st-7th grades are dismissed to Sunday School or back to their guardians following the message.)

Prayer of Illumination

All: O Lord, our God, guide us in the path of your righteousness,
turn our hearts to your decrees,
as you renew our minds according to your will.
Let your steadfast love live within us,
as we give ourselves to the hearing and proclaiming of your word.
Through Christ, who is the Lord our salvation, we pray. Amen.

Epistle Lesson: Ephesians 1:15-23 (p. #192)

I have heard of your faith in the Lord Jesus and your love toward all the saints, and for this reason I do not cease to give thanks for you as I remember you in my prayers, that the God of our Lord Jesus Christ, the Father of glory, may give you a spirit of wisdom and revelation as you come to know him, so that, with the eyes of your heart enlightened, you may perceive what is the hope to which he has called you, what are the riches of his glorious inheritance among the saints, and what is the immeasurable greatness of his power for us who believe,

according to the working of his great power. God put this power to work in Christ when he raised him from the dead and seated him at his right hand in the heavenly places, far above all rule and authority and power and dominion and above every name that is named, not only in this age but also in the age to come. And he has put all things under his feet and has made him the head over all things for the church, which is his body, the fullness of him who fills all in all.

Gospel Lesson: Matthew 25:31-46 (p. #30)

"When the Son of Man comes in his glory and all the angels with him, then he will sit on the throne of his glory. All the nations will be gathered before him, and he will separate people one from another as a shepherd separates the sheep from the goats, and he will put the sheep at his right hand and the goats at the left. Then the king will say to those at his right hand, 'Come, you who are blessed by my Father, inherit the kingdom prepared for you from the foundation of the world, for I was hungry and you gave me food, I was thirsty and you gave me something to drink, I was a stranger and you welcomed me, I was naked and you gave me clothing, I was sick and you took care of me, I was in prison and you visited me.'

Then the righteous will answer him, 'Lord, when was it that we saw you hungry and gave you food or thirsty and gave you something to drink? And when was it that we saw you a stranger and welcomed you or naked and gave you clothing? And when was it that we saw you sick or in prison and visited you?' And the king will answer them, 'Truly I tell you, just as you did it to one of the least of these brothers and sisters of mine, you did it to me.'

Then he will say to those at his left hand, 'You who are accursed, depart from me into the eternal fire prepared for the devil and his angels, for I was hungry and you gave me no food, I was thirsty and you gave me nothing to drink, I was a stranger and you did not welcome me, naked and you did not give me clothing, sick and in prison and you did not visit me.' Then they also will answer, 'Lord, when was it that we saw you hungry or thirsty or a stranger or naked or sick or in prison and did not take care of you?' Then he will answer them, 'Truly I tell you, just as you did not do it to one of the least of these, you did not do it to me.' And these will go away into eternal punishment but the righteous into eternal life."

Reader: The Word of the Lord.
People: Thanks be to God!

Sermon: "Found in Compassion"

Chancel Choir Anthem: "Thanksgiving" - Glenn Wonacott

WE RESPOND TO GOD

Knit Hat Ministry Recognition & Dedication

Leader: …let us join together in prayer.
All: Gracious God, we give you thanks for the witness of your Gospel,
embodied in the hats that now surround us.
Leader: We give you thanks for the contributors of yarn, resources, and money.
People: Whose deep yearning of mercy is woven into every hat.
Leader: We give you thanks for the knitters.
People: Whose hands crafted love and compassion
for warmth in the cold of winter.
Leader: We give you thanks for the sewers.
People: Whose threads secured the simple yet profound hope of God's love.
Leader: We give you thanks for the organizations who will receive of these hats.
People: Whose mission is to stand in solidarity alongside the least of these.
Leader: We pray God for the dignity, mercy, care, and deliverance
of all those who will receive of our love.

People: Hold them in the shelter of your wings and as the apple of your eye,
guiding them, and transforming this world,
in all the ways needed that they may have life
and it in abundance.
All: O God, bless these hats, as we dedicate them to your service.
Let them be more than fiber and thread.
Let them be the outpouring of your love and our love,
the sure and true hope of your presence,
the lifting of your people in the fullness of your mercy and grace.
Let them be a witness to the reign of Christ that is yet fully to be,
and yet is found in every act of love – given and received.
Leader: This we pray, in the name of Jesus, who in teaching us to pray, said:

The Lord's Prayer (sins)

All: Our Father, who art in Heaven, hallowed be thy name.
Thy kingdom come. Thy will be done on earth as it is in heaven.

Give us this day our daily bread.
And forgive us our sins, as we forgive those who sin against us.
And lead us not into temptation, but deliver us from evil.
For thine is the kingdom, and the power, and the glory, forever. Amen.

Receiving of Tithes and Offerings

(Electronic & physical giving options are available through the pew envelope. Register your attendance with a Welcome Card or using Realm's mobile check-in.)

Offertory: "His Eye is On the Sparrow" - Charles H. Gabriel

(Please rise in body or spirit)

Offering Response *(Unison)*

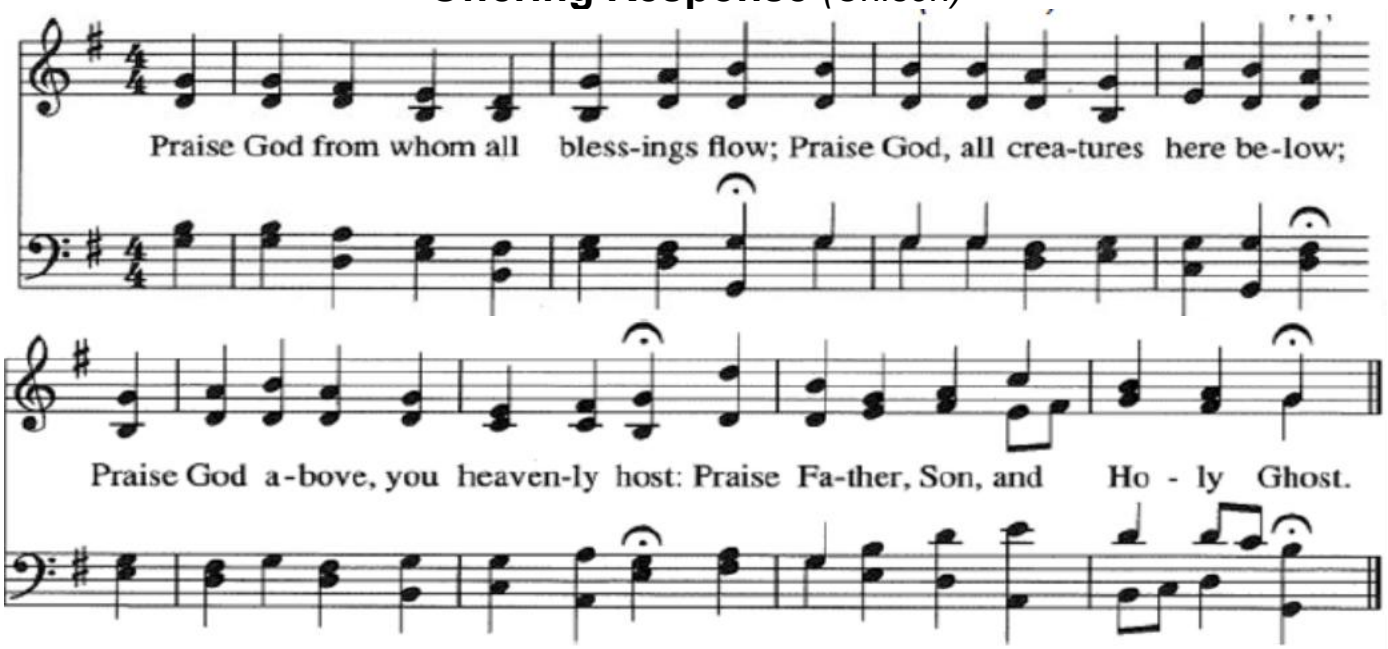

Prayer of Dedication

All: Almighty God, giver of every good and perfect gift,
bless all that we give for your service.
Deepen our love and devotion to your calling
as you teach us to render to you all that we have and all that we are,
that we may praise you with our whole lives.
In this, let us glimpse your kingdom here on earth as it is in heaven.
Through Christ, our King. Amen.

WE GO WITH GOD'S CALLING

Recessional Hymn: "Lead On, O King Eternal"
(Red Hym Folder #92)

(The acolyte carries the light of Christ into the world, as the choir leads us in the way.)

Commissioning & Benediction

Chimes

Postlude: "Rejoice, the Lord is King" - John Darwell, arr. by Whitworth

(As the postlude concludes, go in peace to love and serve at the calling of God.)

THIS WEEK AT BAUSMAN

Sunday, November 22 – Blessing of the Knit Hats & Advent Workshop
- 8:30 AM Chancel Choir
- 9:30AM Worship, Blessing of the Knit Hats, Sunday School, Nursery
- 11:00AM Advent Workshop
- 4:00 PM Girl Scout Troop 1159 – Room 22

Monday, November 23
- 8:15 AM Morning Meeting – Fellowship Hall
- 9:00 AM Exercise Group – Room 22
- 11:30 AM Turning Point Group – Fellowship Hall
- 6:30 PM Reading Community Players – Room 22

Tuesday, November 24
- 8:15 AM Morning Meeting – Fellowship Hall

Wednesday, November 25
- 8:15 AM Morning Meeting – Fellowship Hall
- 11:30 AM Turning Point Group – Fellowship Hall

Thursday, November 26 – Thanksgiving Day / Office Closed
- 8:15 AM Morning Meeting – Fellowship Hall
- 11:00 AM Women's Recovery Group - Fellowship Hall

Friday, November 27
- 8:15 AM Morning Meeting – Fellowship Hall
- 11:30 AM Turning Point Group – Fellowship Hall

Saturday, November 28
1:00 PM Boy Scouts Activity – Fellowship Hall

Sunday, November 29
8:30 AM Chancel Choir
9:30AM Worship, Nursery

PRAYERS & CARES

Congregational Cards of Care

God invites us to share life-giving love through our faith. One way to do this is to weekly join in our "Cards of Care" ministry. This week we are uplifting Pat Ori, who is one of our Home Congregants. Stop by the table in the front left corner of the sanctuary to add your name and care to this week's card. Thank you!

Prayer Requests

Thank you for joining in the joy and care of others by including the following prayers in your prayer times. Submit your prayer requests by using a Prayer Card, contacting the church office, or the prayer chain coordinator (Mary Moll). Prayer requests are maintained for up to four weeks and can be resubmitted an unlimited number of times. When possible, please check with the person before submitting their name.

Healing & Strengthening: Elise Kiefer; Peggy Riley; Dave Riley; Drew Warner

Care & Support: Zion Union Church, Maxatawny and Pastor Melissa Burkhart; Erin; Finalizing of 2027 Budget

Comfort In Time of Loss: The Family of Tom Reitz; The Family of Margaret Wagaman (mother to Cindra Payne); The Family of Gil Solis

Birthdays Celebrated this Week

11/23 Paul Oxholm
11/27 Cheryl Auman
11/28 Mary Hollinger
11/28 Meredith DeVere

Anniversaries Celebrated this Week

11/24 Scott & Diane Sulzer
11/25 Bruce & Renee Dietrich

Worship Information

Sponsorships

Bulletins: To the Glory of God by Sue Wentink.

Today's Worship Leaders

Ministers: All Members
Head Usher: Gary Rhoads
Ushers: Sue Rhoads, Sue Wentink, Rodney Baer, Margie Baer
Acolyte: TBD
Reader: Marjorie Miller
Welcome: Cece Wagner

Minister of Music: Sharon Luyben
Preacher: Rev. Joseph Motz
Livestream: Rick Shiner
Sound: Rod Baer
Nursery: Cindra Payne & Robin Brennan
Altar Guild: Mary Moll

Copyright & Acknowledgements

Copyrighted music is reprinted and streamed with permission under One License #A-740932. All rights reserved.

Last Week's Worship

Worship Attendance: In Person: 70 Online: 10

Offerings Received for God's Ministry:

General Fund: In person $4650 Online: $140
Pot Pie Sale: $1552 62- 2027 Pledges: $252,491

"LOOK AND SEE"
WHAT IS HAPPENING AT BAUSMAN!
NOVEMBER 22, 2026

(*Visit bausmanucc.org and sign up for the weekly e-blasts as well)*

2026 Harvest Home Collection - Once again, the generosity displayed by the members of Bausman is outstanding. On November 15 we blessed the food and personal care items you so generously donated to your neighbors in need. **726 POUNDS OF FOOD** were delivered as follows: Calvary UCC Food Pantry in Reading - 352 lbs. New Journey Community Outreach - 179 lbs. Spartan Station / Wyomissing School District - 195 lbs. An outstanding outpouring of your love. *"For I was hungry and you gave me something to eat."* ~ Matthew 25:35 Thank you Bausman.

It's Our Turn for Family Promise! - We at Bausman continue our twenty-plus year support of Family Promise. The homeless families in the three Family Promise houses will be very thankful for a meal on Monday, November 30. Please consider preparing or ordering a meal to be delivered to one of the three residences. The parents and their children are always very grateful for your delicious meals. Please see Kathy Errich to volunteer to help the families as they make their way to independent living through the Family Promise program.

Poinsettias - *Help Support the Music Ministry* - The first order for poinsettias is **due next Sunday, November 29 with delivery on December 6**. The second order is due on **December 13 with delivery of December 24 (Christmas Eve). Poinsettias come in 5 colors and are $11 each ~ from Penny Hill Farm**.
The Christmas Eve delivery will be used to decorate the sanctuary for the Christmas Eve service and may be taken after the service or left in the sanctuary to be delivered to our sick and shut-in members. Lori Moser lmoser928@gmail.com and Bonnie Shiner blshiner@comcast.net will be collecting orders forms, or you can drop your form at the church office. Payment should accompany your order. Proceeds benefit the Music Ministry Fund.

Salvation Army Angel Tree - The Angel Tree is in the East Narthex and decorated with tags for Children, Senior Citizen's and Veteran's. These tags list the items each individual really wants/needs for Christmas. Please restrict your spending to $75.00 and under. When you choose your tag(s) please make sure to sign the sheet next to the tree with your name and phone number. All gifts should be put into **gift bags only** (NO WRAPPED BOXES) with the **original tag securely attached** and **returned to the Angel Tree no later than Sunday December 6, 2026**. If you have any questions, please contact Cece Wagner at cawyo@aol.com and thank you in advance for making Christmas special to those less fortunate than us.

Mary's Shelter Baby & Household Item Drive - Bausman UCC's older Sunday School class has organized a household & baby items drive for Mary's Shelter, through Dec 20. Mary's Shelter is an organization committed to empowering homeless youth by providing housing, education, and social service programs, as well as maternity and family services. A Wishlist of items for Mary's Shelter is on the side table in the sanctuary.

Mark Your Calendar - Congregational Meeting - December 6, 2026 - The annual congregational meeting will be held following worship on December 6, beginning at 11am. Members will be able to participate in-person and online through a private YouTube Channel. Current meeting topics include 2027 Budget Proposal, Consistory & Treasurer Elections, Update on Site Assessment and Accessibility Findings, Update on Constitution & Bylaws, Update on the HVAC Systems. Look for the official call letter, agenda, and advance material to arrive by the last week of November.

Reading Choral Society Upcoming Concerts - "A Messiah Community Sing", a free concert, will be held by the Reading Choral Society at the Scottish Rite Cathedral on December 6 at 5:30pm.
"A Ceremony of Carols" concert will be held at St. Constantine & Helen Greek Orthodox Church on December 12, 2026 at 4:00pm. Tickets are $20 in advance; $25 at the door. Fred Schwerdt, a member of the RCS, has tickets.

Bausman Chancel Choir Christmas Cantata – Sunday, December 6, 2026 / 9:30am *"Night of Wonders"*

Christmas with Keystone Brass - Sunday, December 13 - We will welcome the Keystone Brass Quintet to perform special music along with the Bausman Chancel Choir. The prelude will begin at 9:15 AM. 2026 marks the 50th year for the Keystone Brass Quintet. The ensemble was founded in 1976 and has more than 350 performances in 50 years. The current members are Peter Johnson (trumpet), Doug Winemiller (trumpet), Steve Burg (horn), Mike Hartman (trombone), and George DeMars (tuba). Their musical style ranges from Renaissance to contemporary music and everything in between. Be sure to invite a friend! This will be a wonderful addition to the worship service. Keystone Brass is sponsored by the Bausman Luyben Music Endowment Fund.

Christmas Eve Pre-service Recital Performers - Interested in Performing for our Pre-Service Recital on Christmas Eve? We are looking for singers and instrumentalists of any age to perform before our Christmas Eve Service Thursday, December 24, 2026 / Pre-service Recital begins at 6:00 PM / Worship begins at 6:30 PM
Contact Sharon Luyben @ 610-334-6479 if you are interested in singing or playing an instrument!

First Sunday Fellowship Hosts Needed - We are coming to the end of the year, and with that comes the need for volunteers to sign up for a First Sunday Fellowship date in 2027. These times of fellowship and refreshments are consistently held the first Sunday of each month and have become welcome times of gathering that are looked forward to and appreciated by all. Please consider choosing a Sunday in 2027 to serve as host(s) by providing refreshments for fellowship time following the service, as designated on the sign-up list currently in the sanctuary. (Reimbursement funds are available.)
This list will be moved to the hallway bulletin board following our December First Sunday Fellowship and will remain posted there for all of 2027. Thank you for your willingness to serve in this way!

Join the Head Usher Team - Volunteers Needed – Are you looking for a small but significant way to serve the church? We are looking to add 6-8 additional volunteers to our current team of Head Ushers. The Head Usher responsibilities include opening the church building for worship, directing the Ushers for the day's service, and ensuring that the church building is closed after worship. Interested members will be trained on the appropriate procedures and would serve approximately every 6-8 weeks ~ depending on the number of respondents. If you are interested, please contact Mike Ritter (610) 781-5946.

Redner's Receipts - Thank you for submitting your Redner's receipts and those of family, friends, and neighbors. As we approach the holiday season, here are a few quick reminders:

- Scan your Redner's Rewards Card with each purchase for the receipt to count
- Place receipts in the office (drop box), the east narthex collection box, or in the offering plate
- Redner's gas receipts do not earn the church rewards

Sauerkraut Available – If you are interested in purchasing sauerkraut, they are $7/quart and $4/pint. We ask that you do not buy more than 4 in total so that others may have an opportunity to make a purchase. Thank you.

2027 Calendars - Do you need a calendar for 2027? Before you go out and buy one, please check out the free ones on the table in the front of the sanctuary. Also, if you know of anyone that might need one or two, please take them.

The Keystone Connection

A Message to the Conference

November 17, 2026

Members and Friends of Keystone Conference,

"*I thank my God every time I remember you... because of your partnership in the gospel from the first day until now.*" (Philippians 1:3, 5)

Paul's words to the church at Philippi seem particularly fitting as we celebrate an important milestone in the life of our still new Keystone Conference, our budget approval last Saturday.

Paul's gratitude was rooted in more than fond memories or warm relationships. The Philippians had invested themselves in the work of the Gospel together with Paul, and everywhere he travelled. They had offered their resources, their encouragement, their prayers, and their continued partnership in Paul's ministry. They understood that the work of sharing Christ's love was bigger than any one person or congregation. They were partners in something God was doing among them and beyond them.

As we continue to live into our life together as a new Conference, we are discovering something of that same truth. Our congregations and former Conferences bring different histories, traditions, strengths, challenges, and hopes. We don't always approach ministry in the same way, and we are still learning how to work together. But we share a calling, and we are discovering what becomes possible when we invest in that calling together.

Our Keystone Mission Statement is: **Trusting in God's Grace, Keystone Conference proclaims the living Gospel of Jesus Christ; embodies the Holy Spirit's transforming Love in the World; and cultivates and strengthens unity across Local Churches, Associations, and the wider church for the flourishing of God's commonwealth.**

The approval of this Conference budget is one tangible expression of our mission. Behind every line in our budget are congregations and individuals who have chosen to contribute to something larger than themselves. To do the work of trusting in God, preaching the gospel, embodying the Spirit's love, strengthening unity, and promoting flourishing. Your faithful giving to OCWM and missional pass-throughs like UCC offerings, Bethany, Moravian/LTS, Phoebe, and so many more, makes possible the ministries, resources, relationships, and support structures that serve our Conference and beyond. Your giving helps extend the reach of our collective mission in ways that no single congregation could accomplish alone.

And ultimately, our relationships are themselves a ministry. Every time we share our gifts, support another congregation, encourage a struggling pastor, or join together in serving our neighbors, we make the love of Christ more visible. Our shared giving to OCWM, missional pass-throughs, and other UCC offerings allow that love to reach communities and people far beyond our individual church walls.

And for that, I give thanks.

Shalom,

Nora

Rev. Dr. Nora Driver Foust

Regional Conference Minister

People of the Table

The next People of the Table ministry team meeting will be Monday, November 30 at 4 p.m. via Zoom. If you are interested in ways our Conference and its Local Churches can work together to end hunger, you are encouraged to participate! We will be planning upcoming convenings around specific hunger ministries, connecting with statewide partners, and discussing ways to amplify work being done in churches. The Zoom link is below; if you cannot make this meeting and would like to be alerted to future team gatherings, email team co-leaders Liddy Barlow (lbarlow@casp.org) & Heather Kurtz (revzionucc@gmail.com). Email paul@keystoneucc.org or check the calendar on keystoneucc.org/events for Zoom info.

2026 Transitional Annual Report is now available!

This document includes messages from Keystone Conference leadership, demographic information, reflection on our first Annual Meeting, testimonies from churches and organizations, financial information and much more. Download and read it by searching Annual Report on KeystoneUCC.org

Who are the Saints in your life? Give in honor or memory of those who shaped your faith. Celebrate their witness. Carry their legacy forward through the ministries of the Keystone Conference. Share their names and give generously to the Keystone All Saints Offering today. A portion of your gifts goes directly to fund emergency ministerial support. This offering is a new project of the Keystone Conference and replaces any offerings historic conferences may have had for All Saint's Day.

Donate by clicking on "Donate Here" at keystoneucc.org and choosing "All Saints Offering"

All Saints Gifts in Honor of:

Rev. Robert Calvert (given by David Reppert)

Rev. Dr. Geneva Butz (given by David Reppert)

Gay Anne Schroeder (given by Susan Rudy)

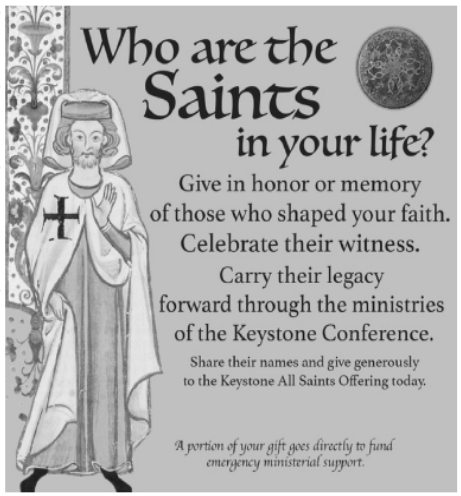

*All Creatures of Our God and King

Ps. 148
Francis of Assisi, 1225
Tr. William H. Draper, 1926

LASST UNS ERFREUEN L.M. *with Alleluias*
Melody from Geistliche Kirchengesäng, *Cologne, 1623*
Harm. by R. Vaughan Williams, 1906

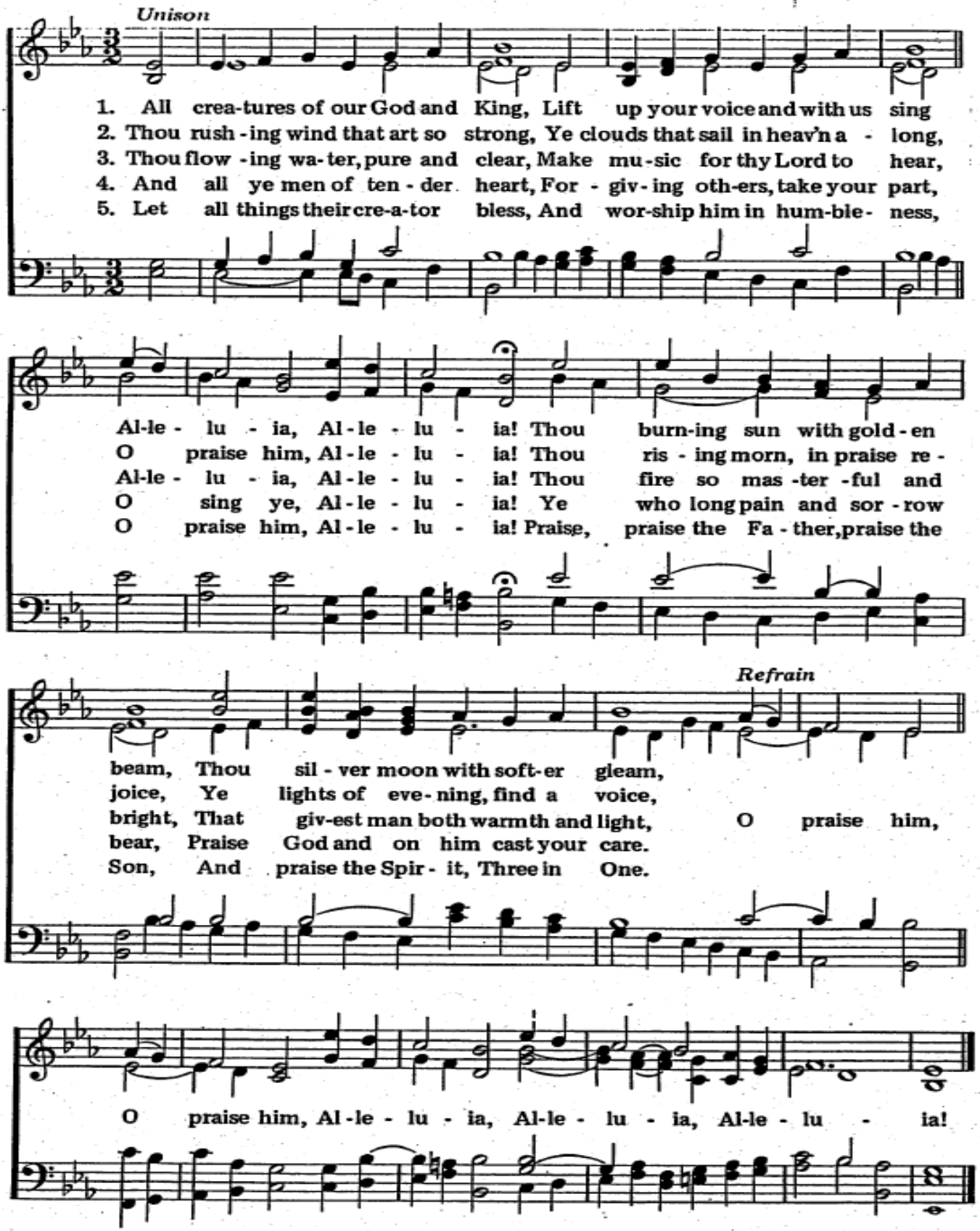

Lead On, O King Eternal

LANCASHIRE 7.6.7.6.D.
Henry T. Smart, 1836

Ernest W. Shurtleff, 1888

